

# RSD ACADEMY

Affiliated to MJP Rohilkhand University, Bareilly (U.P.)

Ram Ganga Vihar phase II, Moradabad-244001

Phone☎: 0591-2452442, 9837075443

Email✉: [rsdacademy.yahoo.co.in](mailto:rsdacademy.yahoo.co.in)

Website: [rsdacademy.in](http://rsdacademy.in)



Student Satisfaction Survey (SSS) on Teaching Learning  
Process

July 2022 to June 2023

Following is the report of the survey (SSS) based on responses obtained online from 80 students.

**I. How much of the syllabus was covered in the class?**

80 responses

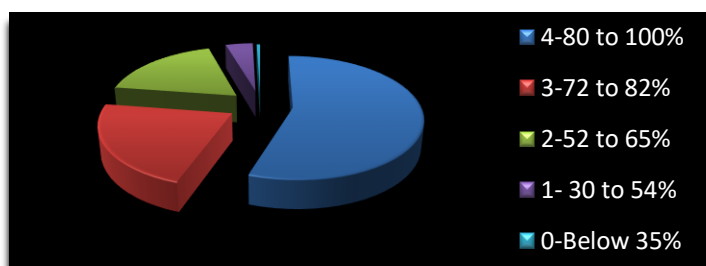

**Interpretations:**

- ✓ *The blue color denotes that 58% of students have said that 80 to 100% of the syllabus has been covered.*
- ✓ *The red color denotes that 23% of students commented that 72 to 82% of the syllabus has been covered.*
- ✓ *The green color denotes that 16% of students have reported that 52 to 65% of the syllabus has been completed.*
- ✓ *The purple color denotes that 3% of students said that 30 to 54% of the syllabus has been done.*
- ✓ *The light blue color denotes that 1% of students have said that only 35% of the syllabus has been completed.*

**II. How well did the teachers prepared for the classes?**

80 responses

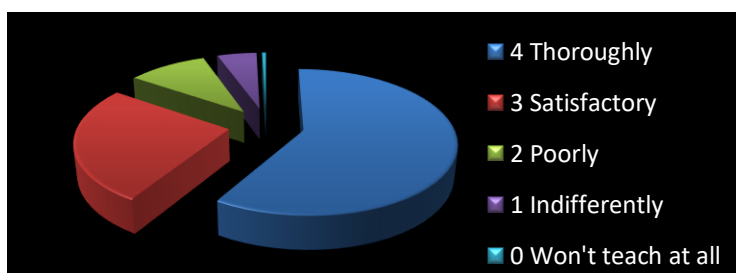

**Interpretations:**

- ✓ *The blue color denotes that 63% of students have said that teachers were thoroughly prepared for the classes.*
- ✓ *The red color denotes that 24 % of students commented that teachers were satisfactorily prepared for the classes.*
- ✓ *The green color denotes that 8% of students have reported that teachers were poorly prepared for the classes.*
- ✓ *The purple color denotes that 4% of students said that teachers were indifferently prepared for the classes.*
- ✓ *The light blue color denotes that 1% of students have said that teachers won't teach at all.*

*15/6/2023*  
Principal  
R.S.D. Academy  
(Girls Degree College)  
Amaravathi

**III. How well were the teachers able to communicate?**

80 responses

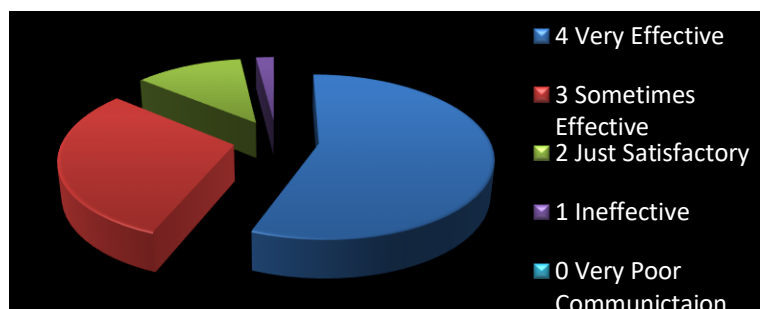

**Interpretations:**

- ✓ *The blue color denotes that 55% of students have said that teachers were Very effective in the class.*
- ✓ *The red color denotes that 33% of students commented that teachers were sometimes effective in the class.*
- ✓ *The green color denotes that 19% of students have reported that teachers were communicating satisfactorily in class.*
- ✓ *The purple color denotes that 1% of students said that teachers were communicating in an ineffective way in class.*
- ✓ *The light blue color denotes that 0% of students have said that teachers have very poor communication in the class.*

**IV. The teacher's approach to teaching can be described as.**

80 responses

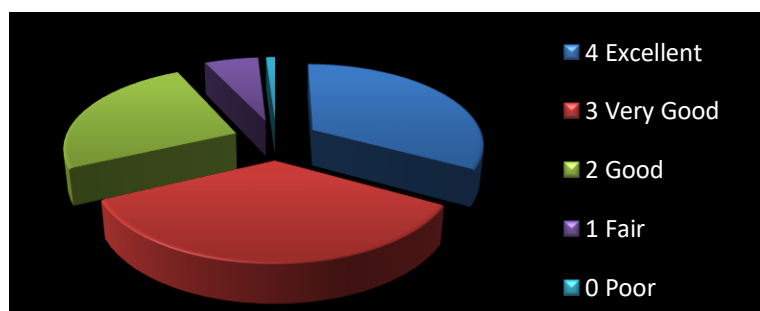

**Interpretations:**

- ✓ *The blue color denotes that 31% of students have said that teacher's approach was excellent in the class.*
- ✓ *The red color denotes that 39% of students commented that teacher's approach was Very good in the class.*
- ✓ *The green color denotes that 23% of students have reported that teacher's approach was good in class.*
- ✓ *The purple color denotes that 4% of students said that teacher's approach was fair in class.*
- ✓ *The light blue color denotes that 3% of students have said that teacher's approach was poor in class.*

*Principal*  
Principal  
R.S.D Academy  
(Girls Degree College)  
Alwarabad

## Student Satisfaction Survey (SSS) on Teaching Learning Process

July 2022–June 2023

### V. Fairness of the internal evaluation process by the teachers.

80 responses

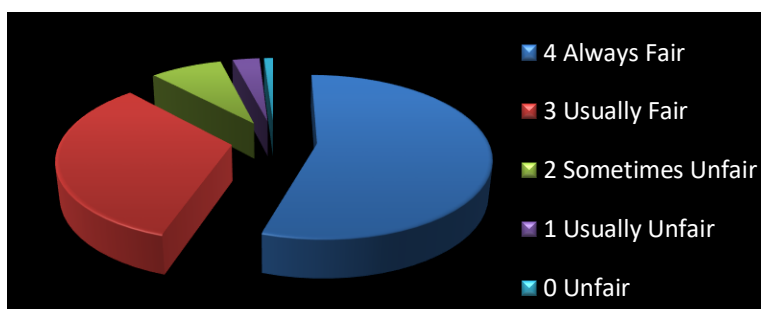

#### Interpretations:

- ✓ The blue color denotes that 56% of students have said that teachers were always fair in the internal evaluation.
- ✓ The red color denotes that 29% of students commented that teachers were usually fair in the internal evaluation.
- ✓ The green color denotes that 11% of students have reported that teachers were sometimes unfair in the internal evaluation.
- ✓ The purple color denotes that 3% of students said that teachers were usually unfair in the internal evaluation.
- ✓ The light blue color denotes that 1% of students have said that teachers were Unfair in the internal evaluation.

### VI. Was your performance in assignments discussed with you?

80 responses

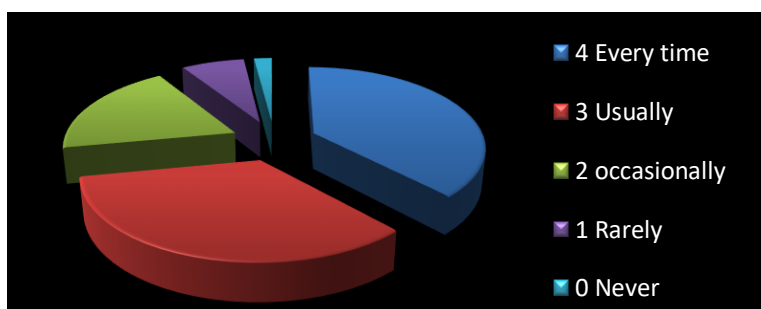

#### Interpretations:

- ✓ The blue color denotes that 34% of students have said that their assignments were discussed every time in the class.
- ✓ The red color denotes that 40% of students commented that their assignments were usually discussed in the class..
- ✓ The green color denotes that 16% of students have reported that their assignments were occasionally or sometimes discussed in the class.
- ✓ The purple color denotes that 8% of students said that their assignments were rarely discussed in the class.
- ✓ The light blue color denotes that 2% of students have said that their assignments were never discussed.

## Student Satisfaction Survey (SSS) on Teaching Learning Process

July 2022–June 2023

### VII. Does the institute take active interest in promoting internship, student exchange, and field opportunities for students?

80 responses

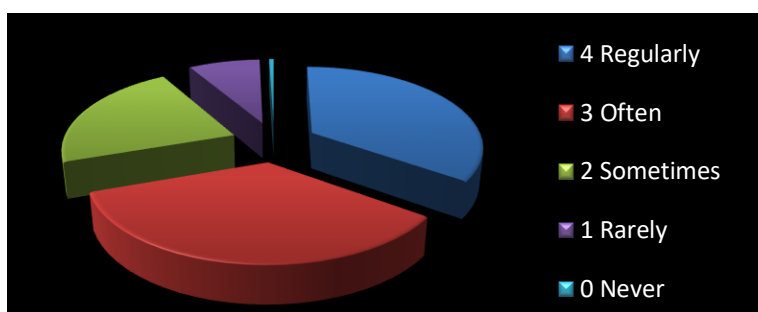

#### Interpretations:

- ✓ *The blue color denotes that 33% of students have said that the institute regularly takes interest.*
- ✓ *The red color denotes that 38% of students commented that the institute often takes interest.*
- ✓ *The green color denotes that 23% of students have reported that institute takes interest sometimes only.*
- ✓ *The purple color denotes that 5% of students said that the institute rarely takes interest.*
- ✓ *The light blue color denotes that 1% of students have said that institute never takes interest.*

### VIII. Does the teaching and monitoring process in your institution facilitate you in cognitive, emotional and social growth?

80 responses

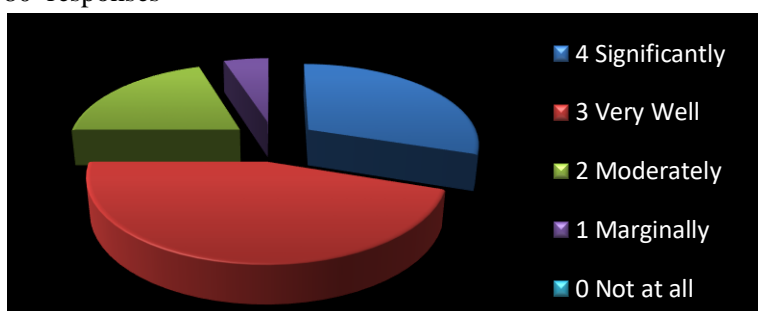

#### Interpretations:

- ✓ *The blue color denotes that 28% of students have said that the institute significantly facilitates them.*
- ✓ *The red color denotes that 48% of students commented that the institute facilitates them very well.*
- ✓ *The green color denotes that 20% of students have reported that institute moderately facilitates them.*
- ✓ *The purple color denotes that 4% of students said that the institute facilitates them marginally.*
- ✓ *The light blue color denotes that 0% of students has said that institute not at all facilitates them.*

*[Handwritten Signature]*  
Principal  
R.S.D Academy  
(Girls Degree College)  
Moretabad

## Student Satisfaction Survey (SSS) on Teaching Learning Process

July 2022–June 2023

### IX. Does the institute provide multiple opportunities to learn and grow?

80 responses

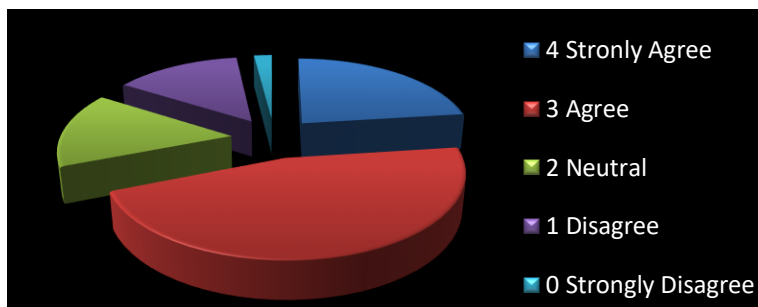

#### Interpretations:

- ✓ *The blue color denotes that 26% of students are strongly agreeing with this.*
- ✓ *The red color denotes that 48% of students are agreeing with this.*
- ✓ *The green color denotes that 14% of students are neutral.*
- ✓ *The purple color denotes that 11% of students are disagreeing with this.*
- ✓ *The light blue color denotes that 1% of students are strongly disagreeing.*

### X. Do teachers inform you about your competencies, course outcomes and programs outcomes?

80 responses

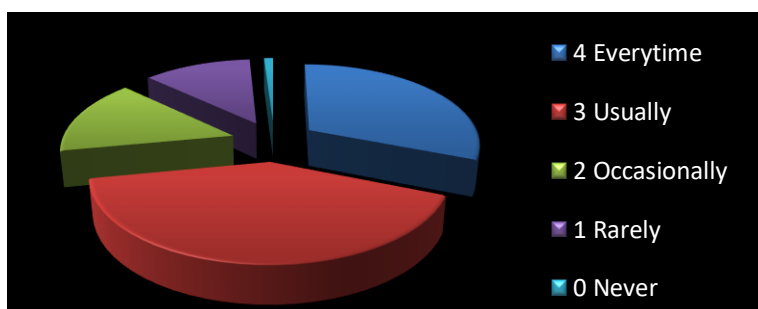

#### Interpretations:

- ✓ *The blue color denotes that 34% of students have said that the teachers inform them every time.*
- ✓ *The red color denotes that 41% of students commented that the teachers usually inform them.*
- ✓ *The green color denotes that 13% of students have reported that teachers inform them occasionally or sometimes.*
- ✓ *The purple color denotes that 10% of students said that the teachers inform them rarely.*
- ✓ *The light blue color denotes that 2% of students have said that teachers never inform them about competencies, course outcomes and program outcomes.*

## Student Satisfaction Survey (SSS) on Teaching Learning Process

July 2022–June 2023

### XI. Does your mentor do a necessary follow-up with an assigned task to you?

80 responses

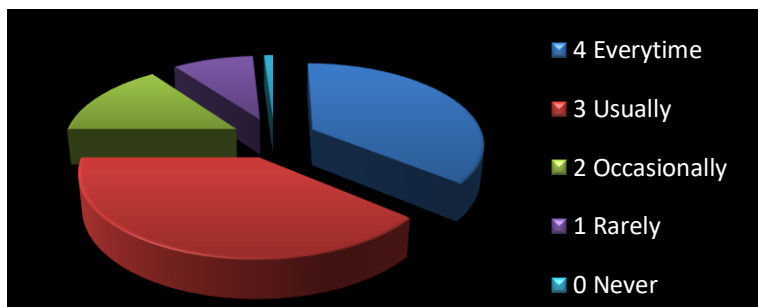

#### Interpretations:

- ✓ The blue color denotes that 37% of students have said that the assigned mentor do it every time.
- ✓ The red color denotes that 39% of students commented that the assigned mentor do it usually.
- ✓ The green color denotes that 15% of students have reported that the assigned mentor do a follow-up occasionally or sometimes.
- ✓ The purple color denotes that 8% of students said that the assigned mentor do it rarely.
- ✓ The light blue color denotes that 1% of students have said that they don't have a mentor.

### XII. Do the teachers illustrate the concepts through examples and applications?

80 responses

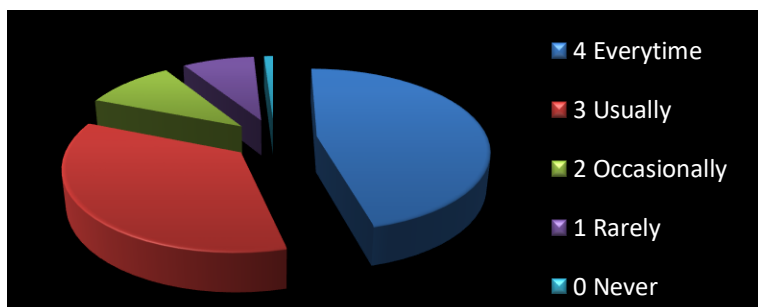

#### Interpretations:

- ✓ The blue color denotes that 46% of students have said that the teachers every time illustrate the concepts through examples and applications.
- ✓ The red color denotes that 36% of students commented that the teachers usually do it.
- ✓ The green color denotes that 10% of students have reported that the teachers occasionally or sometimes illustrates..
- ✓ The purple color denotes that 7% of students said that the teachers illustrates rarely.
- ✓ The light blue color denotes that 1% of students have said that the teachers never illustrates through examples and applications.

## Student Satisfaction Survey (SSS) on Teaching Learning Process

July 2022–June 2023

### XIII. Do the teachers identify your strengths and encourage you with providing right level of challenges?

80 responses

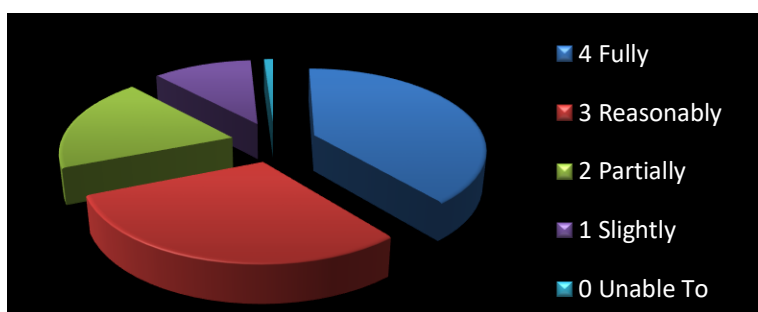

#### Interpretations:

- ✓ The blue color denotes that 34% of students have said that the teachers fully encourage them.
- ✓ The red color denotes that 32% of students commented that the teachers reasonably identify their strengths and encourage them.
- ✓ The green color denotes that 22% of students have reported that the teachers partially encourage them.
- ✓ The purple color denotes that 11% of students said that the teachers slightly encourage them.
- ✓ The light blue color denotes that 1% of students have said that the teachers were unable to identify their strengths.

### XIV. Do the teachers able to identify your weaknesses and help you to overcome them?

80 responses

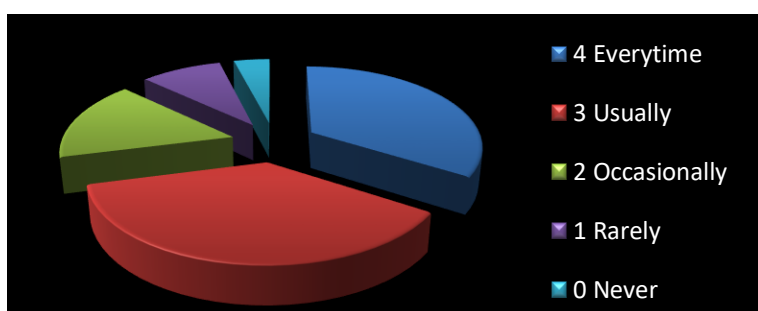

#### Interpretations:

- ✓ The blue color denotes that 37% of students have said that every time the teachers identify their weaknesses and help them to overcome it.
- ✓ The red color denotes that 40% of students commented that the teachers usually help them to overcome their weaknesses.
- ✓ The green color denotes that 13% of students have reported that the teachers occasionally or sometimes help them.
- ✓ The purple color denotes that 8% of students said that the teachers help them rarely.
- ✓ The light blue color denotes that 2% of students have said that the teachers never help them.



## Student Satisfaction Survey (SSS) on Teaching Learning Process

July 2022–June 2023

### XV. Does the institution makes efforts to engage students in the monitoring, review and continuous quality improvement of the teaching learning process?

80 responses

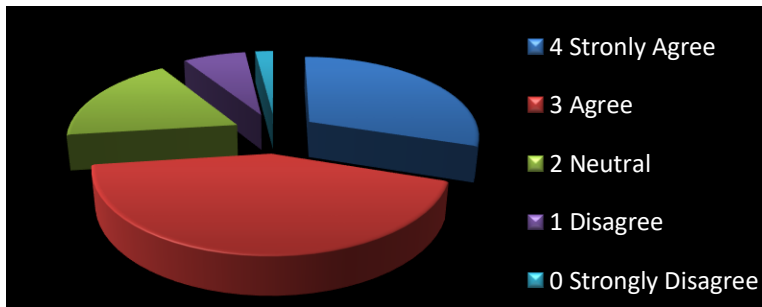

#### Interpretations:

- ✓ *The blue color denotes that 31% of students are strongly agreeing with this.*
- ✓ *The red color denotes that 41% of students are agreeing with this.*
- ✓ *The green color denotes that 18% of students are neutral.*
- ✓ *The purple color denotes that 8% of students are disagreeing with this.*
- ✓ *The light blue color denotes that 2% of students are strongly disagreeing.*

### XVI. Do the institute/teachers use student centric methods, such as experiential learning and problem solving methodologies for enhancing learning experiences?

80 responses

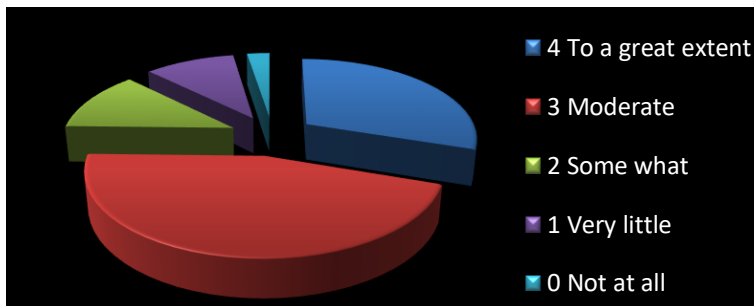

#### Interpretations:

- ✓ *The blue color denotes that 32% of students have said that teachers/institute use student centric method to a great extent.*
- ✓ *The red color denotes that 43% of students commented that the teachers/institute moderately used that.*
- ✓ *The green color denotes that 14% of students have reported that the teachers/institute somewhat uses student centric method.*
- ✓ *The purple color denotes that 9% of students said that the teachers/institute uses very little student centric method.*
- ✓ *The light blue color denotes that 2% of students have said that the teachers/institute not at all uses student centric method.*

**XVII. Do the teachers encourage you to participate in extra curricular activities?**

80 responses

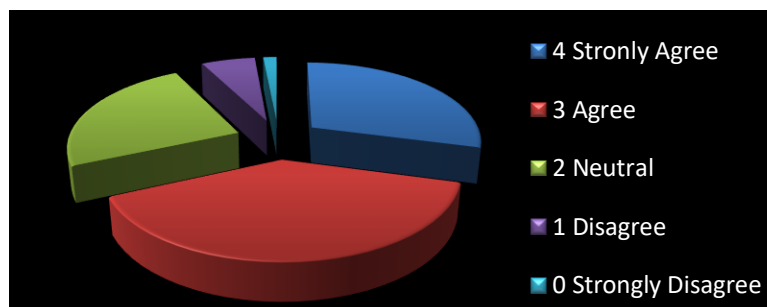

**Interpretations:**

- ✓ *The blue color denotes that 31% of students are strongly agreeing with this.*
- ✓ *The red color denotes that 40% of students are agreeing with this.*
- ✓ *The green color denotes that 23% of students are neutral.*
- ✓ *The purple color denotes that 4% of students are disagreeing with this.*
- ✓ *The light blue color denotes that 2% of students are strongly disagreeing.*

**XVIII. Do the efforts are made by the institute/teachers to inculcate soft skills, life skills and employability skills to make you ready for the world of work?**

0 responses

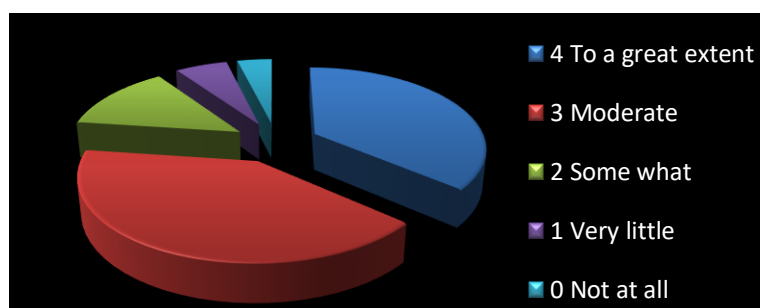

**Interpretations:**

- ✓ *The blue color denotes that 36% of students have said that teachers/institute make efforts to a great extent.*
- ✓ *The red color denotes that 45% of students commented that the teachers/institute moderately make efforts.*
- ✓ *The green color denotes that 14% of students have reported that the teachers/institute somewhat make efforts.*
- ✓ *The purple color denotes that 3% of students said that the teachers/institute make efforts very little.*
- ✓ *The light blue color denotes that 2% of students have said that the teachers/institute not at all make efforts..*

**XIX. What percentage of teachers uses ICT Tools such as LCD Projector, Multimedia, etc. while teaching?**

80 responses

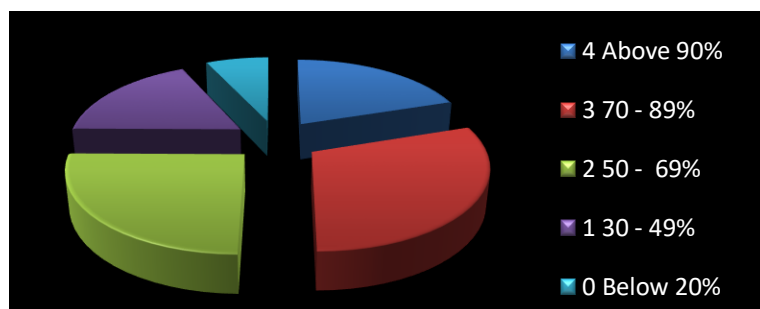

**Interpretations:**

- ✓ *The blue color denotes that 23% of students have said that teachers use ICT Tools above 90% while teaching.*
- ✓ *The red color denotes that 30% of students commented that 70 to 90% ICT Tools are used by the teachers while teaching.*
- ✓ *The green color denotes that 25% of students have reported that the teachers use ICT Tools up to 50 to 69% while teaching.*
- ✓ *The purple color denotes that 19% of students said that the teachers use ICT Tools up to 30 to 49% while teaching.*
- ✓ *The light blue color denotes that 3% of students have said that the teachers use ICT Tools below 20% while teaching.*

**XX. Is the overall quality of teaching-learning process in your institute very good?**

80 responses

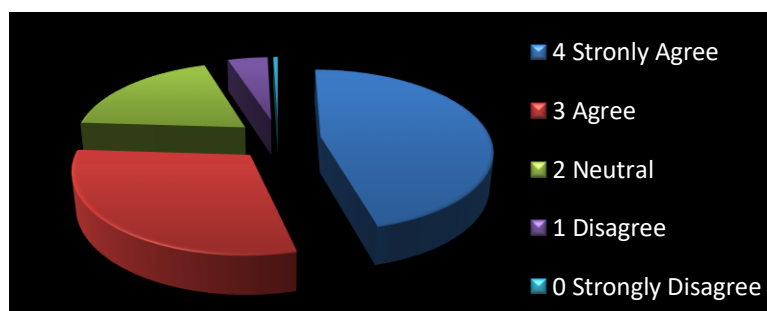

**Interpretations:**

- ✓ *The blue color denotes that 47% of students are strongly agreeing with this.*
- ✓ *The red color denotes that 28% of students are agreeing with this.*
- ✓ *The green color denotes that 21% of students are neutral.*
- ✓ *The purple color denotes that 3% of students are disagreeing with this.*
- ✓ *The light blue color denotes that 1% of students are strongly disagreeing.*

*Principal*  
Principal  
R.S.D Academy  
(Girls Degree College)  
Aurangabad